The New Night Drawer

ISSUE 56

Barbie

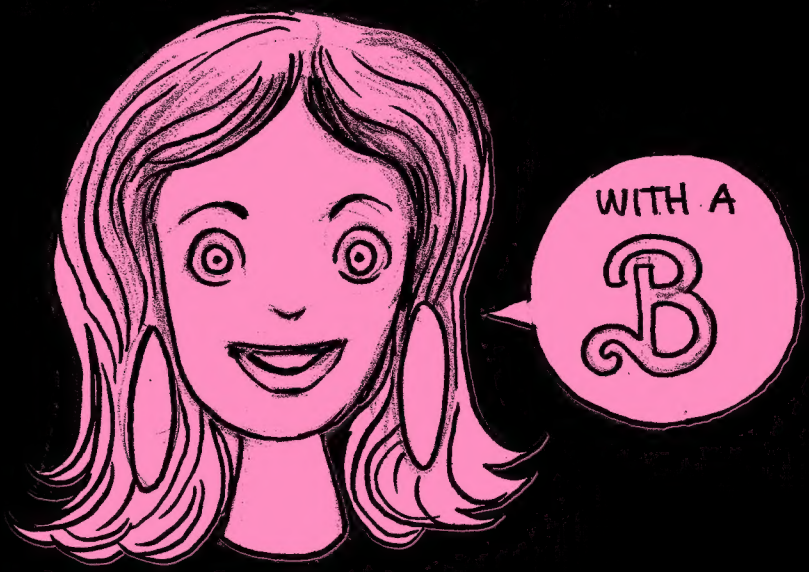

drawn at Le Voyeur July 23, 2023

The New Night Drawer

is made possible by our sponsors!

YDHWM
daily tv talk show

SPLAT HOUSE

Le VOYEUR
cafe bar venue

free radio olympia
91.9fm

TCMoFA
thurston county
museum of fine arts

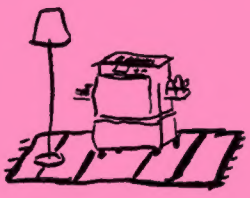

Living Room Press

KJR PRINT

"Artistic irreverence you can trust"

Olympia, Wash.
kjrprint.com kjr_print

THE NEW NIGHT DRAWER
ISSUE 56
JULY 23, 2023

BARBIE

It's a barbie world, and I'm a barbie girl. Life is plastic and fantastic. When I was a kid we had Barbie toys and i remember playing with them in my mind as a child they lived in the same world as the Teenage Mutant Ninja Turtle action figures, and also the stuffed animals. They went on endless complicated adventures together all powered by imagination.

In current times we now have a Barbie movie in theaters here in 2023. It is part of the cultural zeitgeist. Many of the drawers here at Le Voyeur tonight have told me that they just watched the movie and it only came out two days ago. Someone else told me that because of the Barbie movie there is a worldwide shortage of pink paint!

Barbie has lots of different jobs and outfits. She is seemilngly both an icon for women's liberation and also for problematic body image. Barbie is a complicated, multi-faceted idea, and we hope to somehow begin to explore that idea in this zine. Also this intro would be incomplete without mentioning the 1990 film Shrimp on the Barbie starring Cheech Marin.

But let's get back to now, where we are all drawing at Le Voeyur, just like we do every Sunday at 7pm. We picked the prompt randomly from the little prompt drawer and now there are people all over the restaurant and bar(bie) making pages for the zine. You can be a part of the next zine, just come to Le Voyeur on Sundays at 7pm! But for now, turn the page and experience the magic of Barbie.

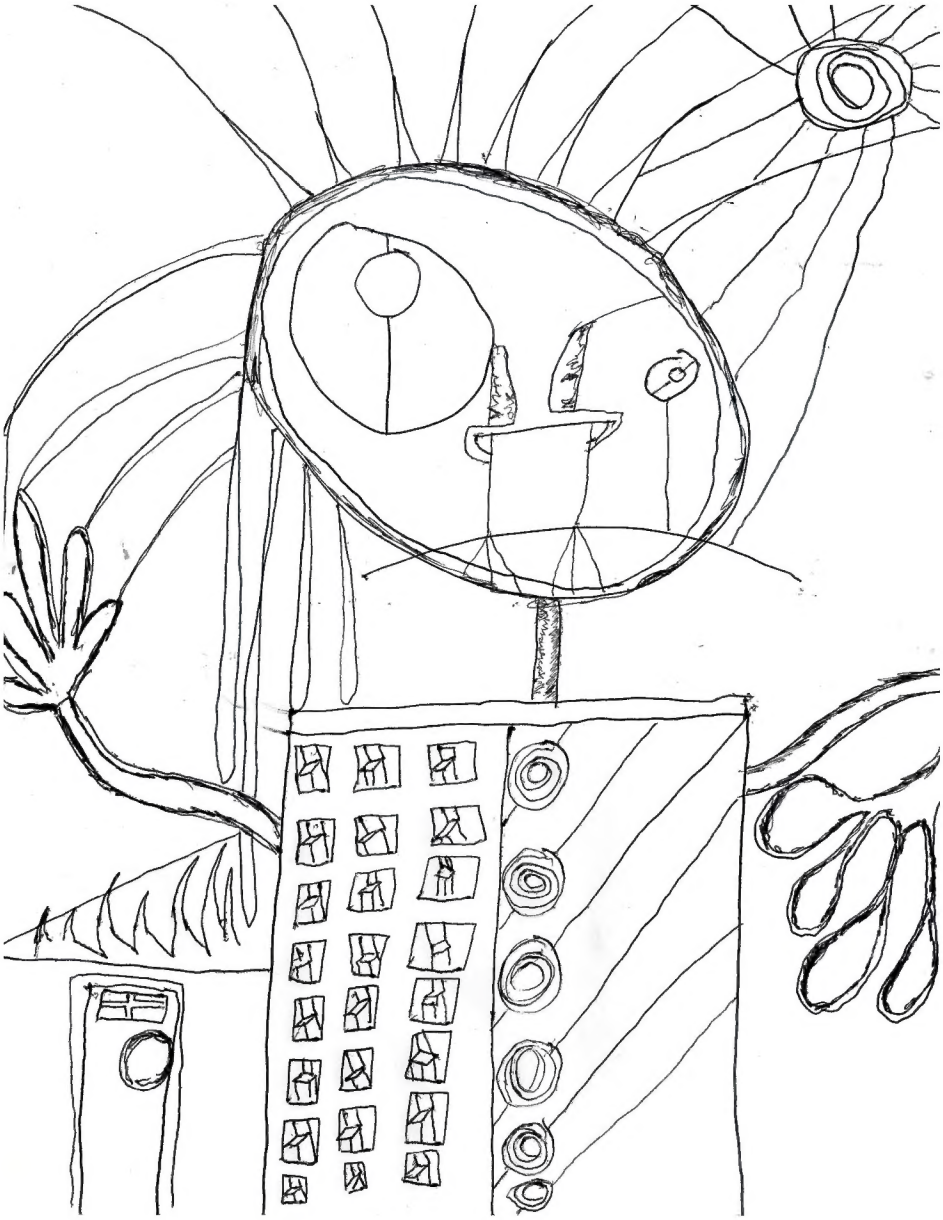

to STAND is not A RIGHT IT'S A PRIVILEGE

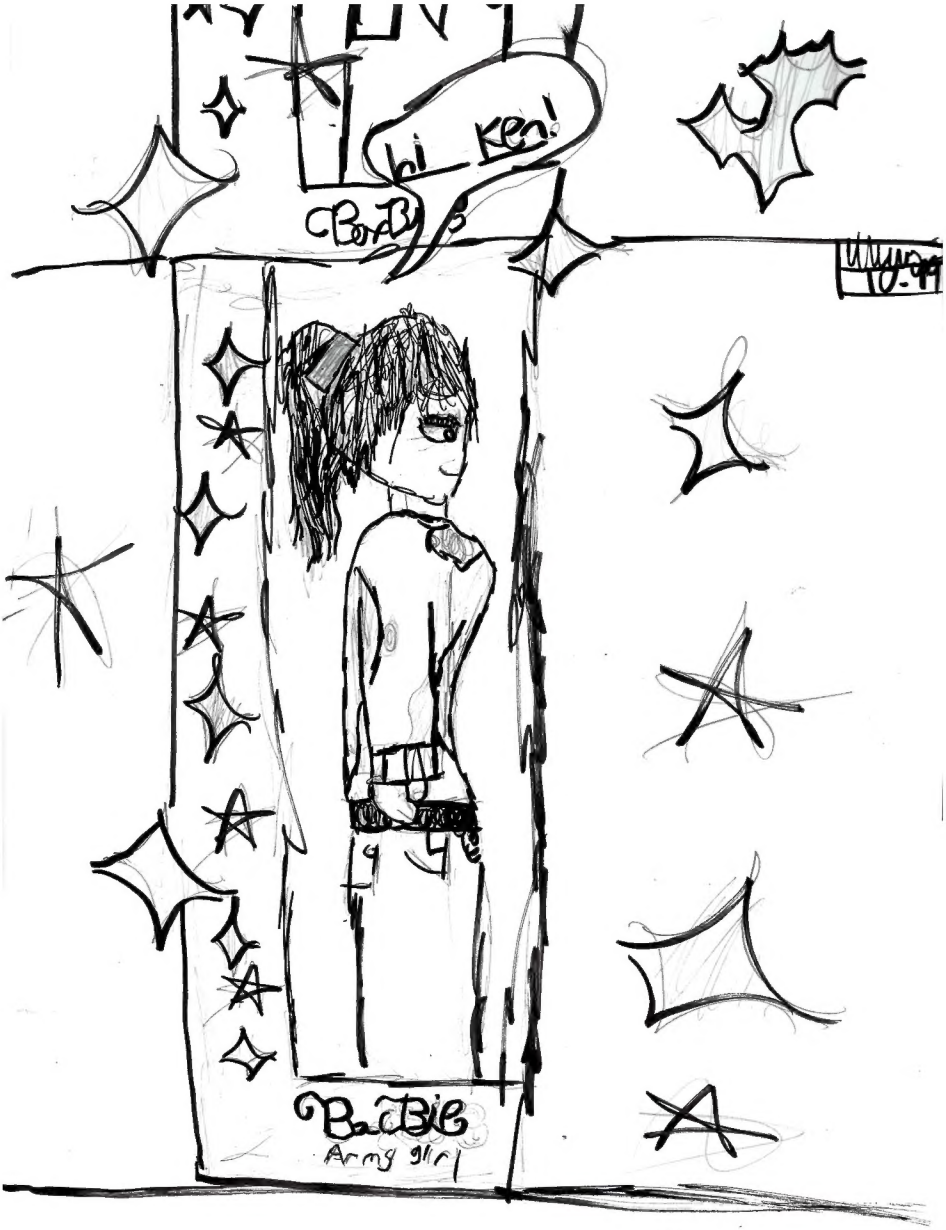
hi Ken!
BoBy
10-99
BaBie
Army girl

Some Days the Dragon Wins

HONESTLY I'M SO FUCKING TIRED! IT'S ENDLESSLY INCREASING EXPECTATIONS PLACED ON US BY A CULTURE THAT DOES NOT CARE IF WE LIVE OR DIE. OUR HAPPINESS IS A PRODUCT THAT CAN'T BE QUANTIFIED OR SOLD SO IT DOESN'T MATTER. BECAUSE WE DON'T MATTER. BECAUSE IN THE END, THEY CAN'T SELL US SO

STAND UP! FLEX YOUR MUSCLES AND TEAR DOWN THE WALLS THEY BUILD. KILL YOUR FEARS. FIND STRENGTH IN IN THE TORMENT INFLICTED UPON YOU. CONQUER YOUR OPPRESSORS. I'M A BARBIE GIRL. IN A BARBIE WORLD

BARBIE ARTAN
The Conquer of MATTEL
SAVE KEN

Barbed B

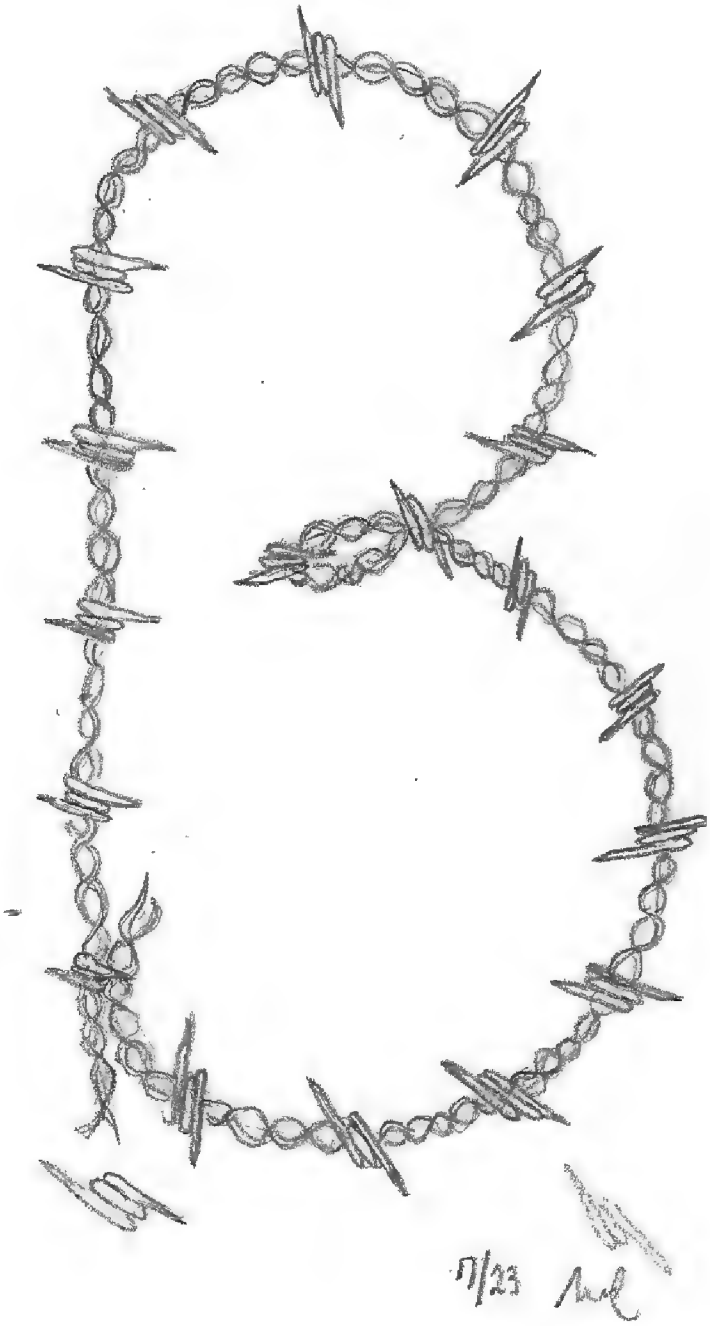

THE NAMES BARBED BARB THE BARBED WIRE BARBIE
I ♥ PAIN
I'm $19.99!
BARBIE UNDIES
NOT SAFE FOR CHILDRENE

it's not what i imagined
but i love you just the same

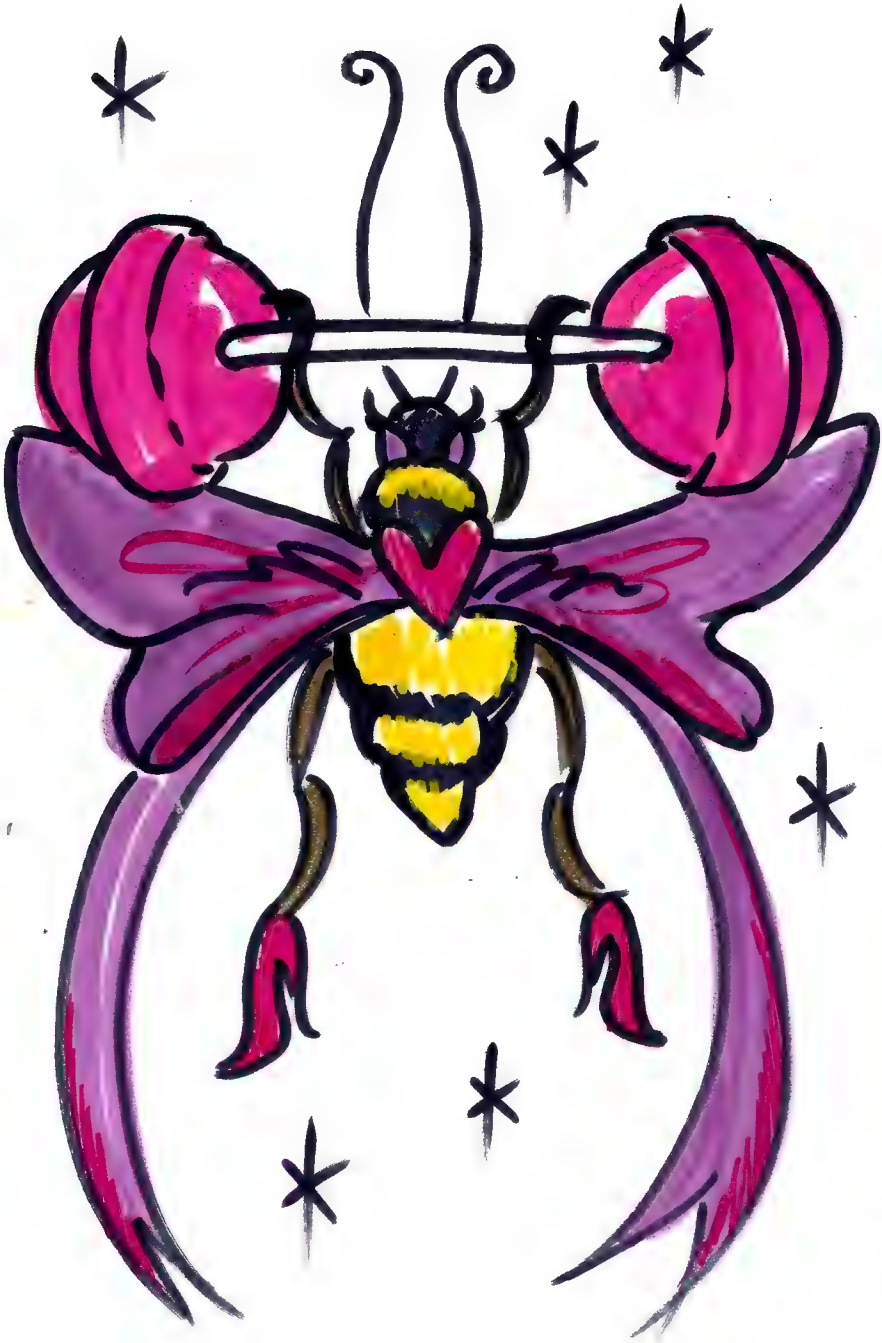

OH HEEEY!

Luna Rae Jarvis

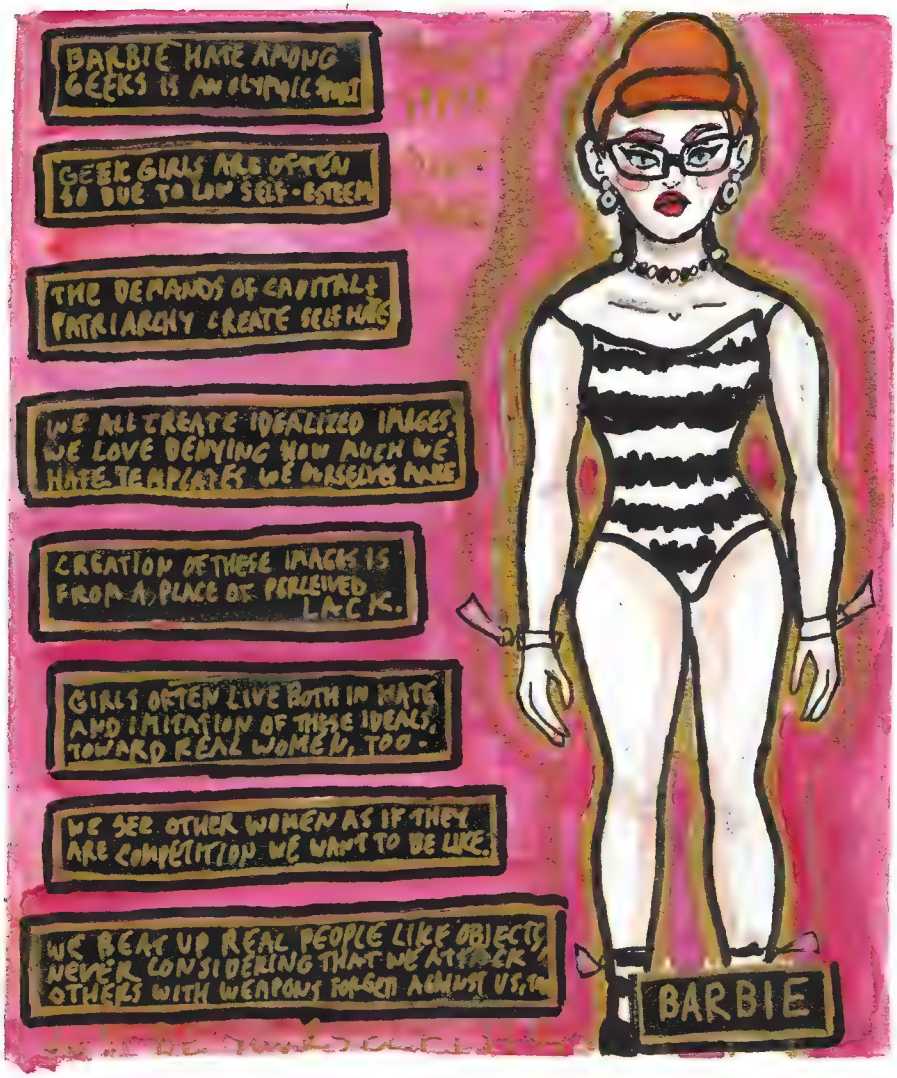
BARBIE HATE AMONG GEEKS IS AN OLYMPIC SPORT
GEEK GIRLS ARE OFTEN SO DUE TO LOW SELF-ESTEEM
THE DEMANDS OF CAPITAL & PATRIARCHY CREATE SELF HATE
WE ALL CREATE IDEALIZED IMAGES. WE LOVE DENYING HOW MUCH WE HATE TEMPLATES WE OURSELVES MAKE
CREATION OF THESE IMAGES IS FROM A PLACE OF PERCEIVED LACK.
GIRLS OFTEN LIVE BOTH IN HATE AND IMITATION OF THESE IDEALS, TOWARD REAL WOMEN, TOO.
WE SEE OTHER WOMEN AS IF THEY ARE COMPETITION WE WANT TO BE LIKE.
WE BEAT UP REAL PEOPLE LIKE OBJECTS, NEVER CONSIDERING THAT WE ATTACK OTHERS WITH WEAPONS FORGED AGAINST US,
BARBIE

IF YOU CANT STAND THE HEAT
IT'S FINE
HE'S JUST EXPRESSING HIMSELF
LEX 98
GET OFF MICKEY ROURKE'S SEX GRILL

THIS IS
AN ALBUM
BY THE
Aquarium
Humans only
have one ending.
Ideas live
forever.
Sara
Dian.

STORMS

GET RICH THINK OF AN AMAZING BARBIE THEME SONG GO VIRAL GET RICH THINK OF AN AMAZING
MICHAEL

FIND THEM ALL

- ☐ BARBIE
- ☐ PLASTIC
- ☐ MARKETING
- ☐ PACKAGING
- ☐ ADS
- ☐ SALES
- ☐ LEGAL
- ☐ RIGHTS
- ☐ ASSEMBLY
- ☐ PROFIT
- ☐ TOYS
- ☐ FILM
- ☐ TV

M A R K E T I N G N
B D A S S E M B L Y
A S A L E S F I L M
R T V E P R O F I T
B R I G K J T O Y S
I P L A S T I C K V
E O U L R I G H T S
X P A C K A G I N G

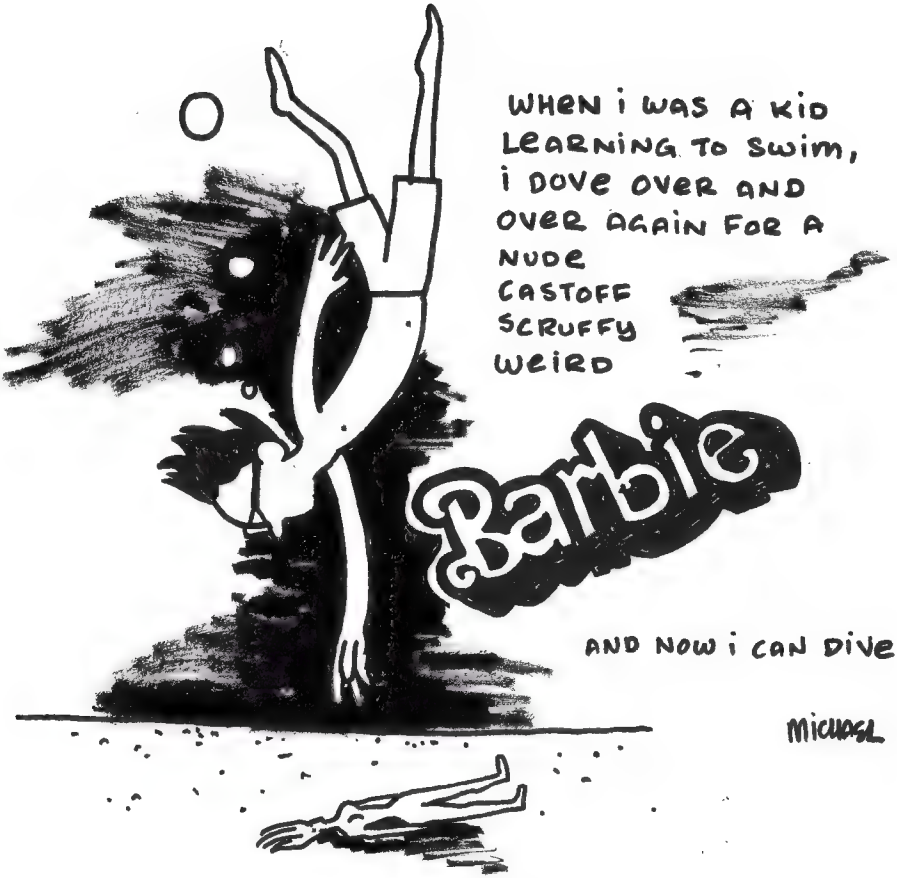
WHEN I WAS A KID
LEARNING TO SWIM,
I DOVE OVER AND
OVER AGAIN FOR A
NUDE
CASTOFF
SCRUFFY
WEIRD
Barbie
AND NOW I CAN DIVE
MICHAEL

i'll have another please

HI I AM BARBIE
I WAS CREATED, IM METAL!
MY MIDDLE
NAME IS
CONCERTINA

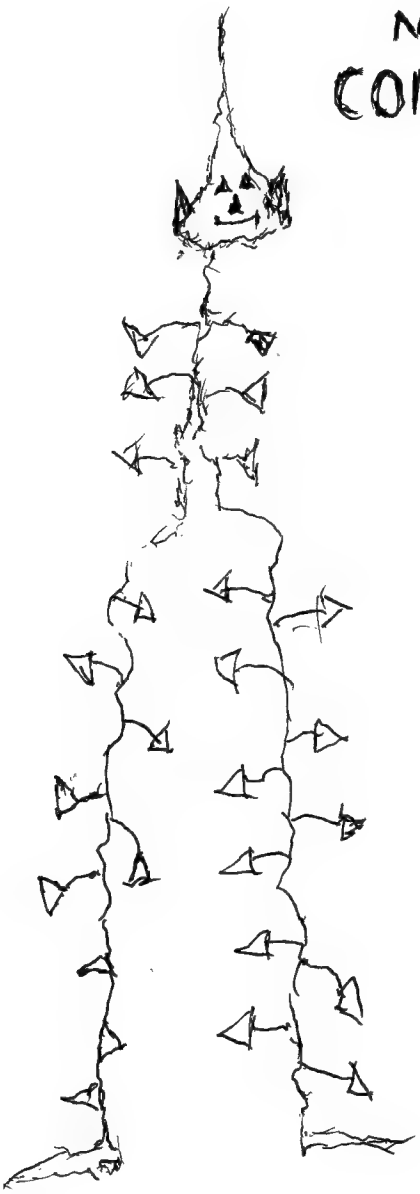

TK

ORTHODONTAL
Barbie
KG23

Thank you for reading
THE NEW NIGHT DRAWER
ISSUE 56: BARBIE

here is an index of who made each page

cover art by Aaron Zonka | @aaronzonka

1 - intro
2 - Abarim Ringstaff
3 - Aaron Zonka | @aaronzonka
4 - Charlie
5 - Jackson Barnes | @ravenandkites
6 - Dr. Rick Tanaka | @badrick
7 - Steve Bakker | @dactyl.plume
8 ┐
9 ┘ Drew
10 - Maggie Dobler
11 - Amelia Miller | @rattenhabit
12 - Frederick Dobler | @frederickdobler
13 - Autumn Hambrick | @star.critter
14 ┐
15 ┘ Celery Jones | @celeryjones
16 - Lana Rae Jarvis | @lanaraejarvis
17 - Kit DeForge | @laika.came.home
18 - Lex
19 - Sora Dian
20 - Savannah Storms | @sumopoptart
21 ┐
22 ├ Michael Wallenfels | @amazetoofar
23 ┤
24 ┘
25 - Frederick Dobler | @frederickdobler
26 - Big Tom the Lithuanian
27 - Kirbotron 2000 | @kirbotron2000
28 - outro

The Night Drawer is a collaborative art zine, which means anyone can submit a page. If you would like to get involved come to Le Voyeur at 7pm on Sundays or send an email to TheNightDrawer@ydhwm.com

You can find back issues of The Night Drawer at the Olympia Timberland Library in the Zine Library section. Also there is an Instagram. @thenightdrawerofficial

check out these other free
reoccuring events in the community

second tuesdays
of every month at 7pm
spring/summer at vic's pizza wildwood
fall/winter at bar francis

The Night Drawer is a drawing night and collaborative art zine made every week on Sundays at Le Voyeur in Olympia, WA. At 7pm a new prompt is chosen from the drawer and eveyone is invited to make a page inspired by that prompt. No one knows what the prompt will be beforehand, but anyone can add new prompts into the drawer at any time. All the pages are collected and made into this zine. The Night Drawer is open to the public and welcomes artists of all styles and skill levels.

This week's artists are:

Aaron Ringstoff

Dr. Rick Tanaka

Steve Bakker

CELERY

AARONZONKA

TOM K

fredrick Dubler

Kirbotron 2000

Charlie

KIT DU EE

AHA

Maggie Dekan

MICHAEL

Storm

Lex

Lana Rae Jarvis

Jackson Barnes

AMELIA!!!!

230 723